CHEAP AN' NASTY

As recorded by Whitesnake

(From the 1989 Album SLIP OF THE TONGUE)

Transcribed by zwilling99

Words ar
Adrian Va

A Intro

Moderate Rock ♩ = 140

1 A5 D5 C5 F5 C5 A5

Gtr I *f*

P.M. P.M.

6 D5 C5 F5 A5

A.H. 1/2

B B

sl.

Gtr II *f*

A.H.

C F F

Tapped Harmonics (octave)

B Verse 1

11 D5 C5 F5 C5 A5

P.M. P.M. P.M. P.M.

1989 David Coverdale/WB Musid Corp.
Generated using the Power Tab Editor by Brad Larsen. http://powertab.guitarnetwork.org

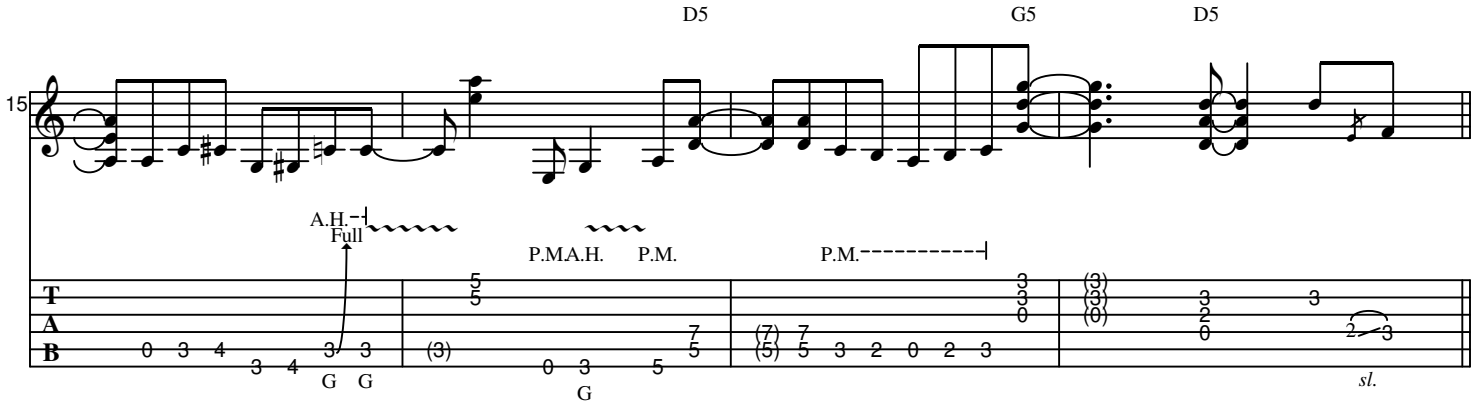

C **Pre-Chorus 1**

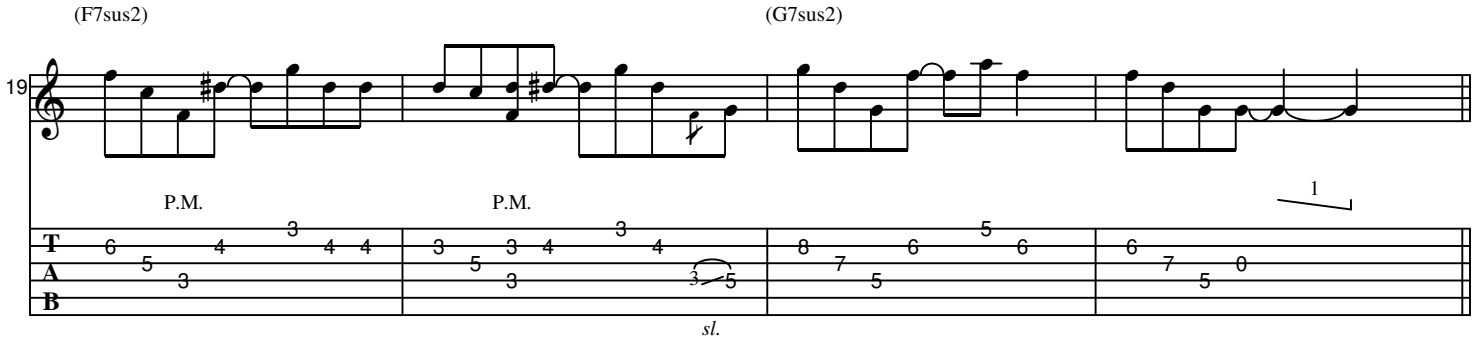

D **Chorus**

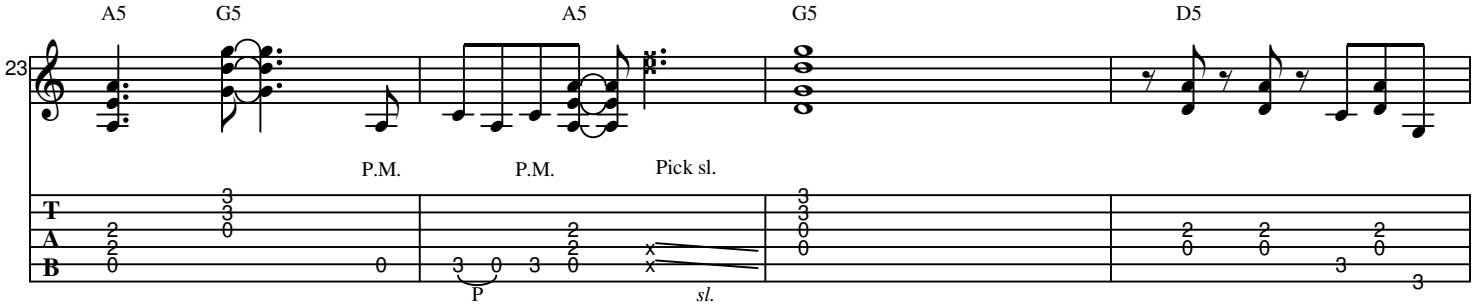

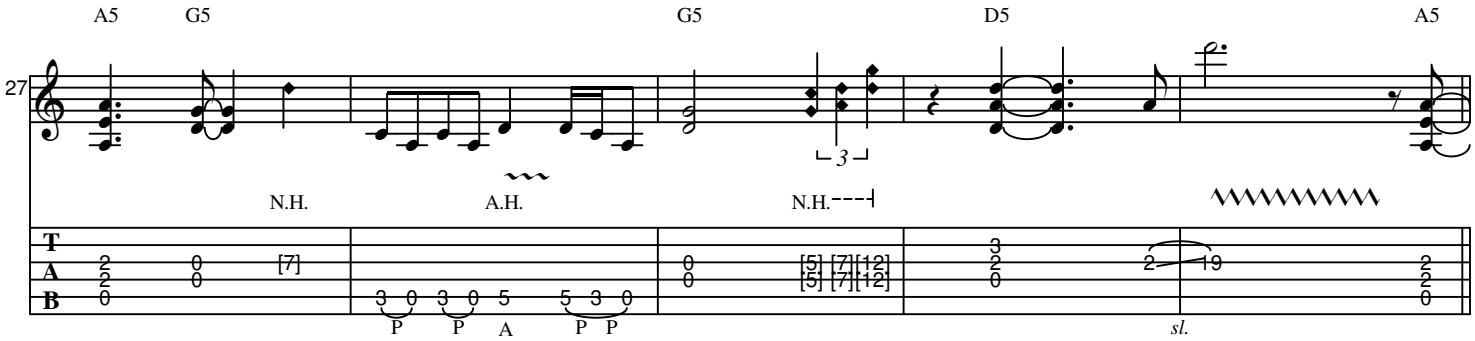

E **Verse 2**

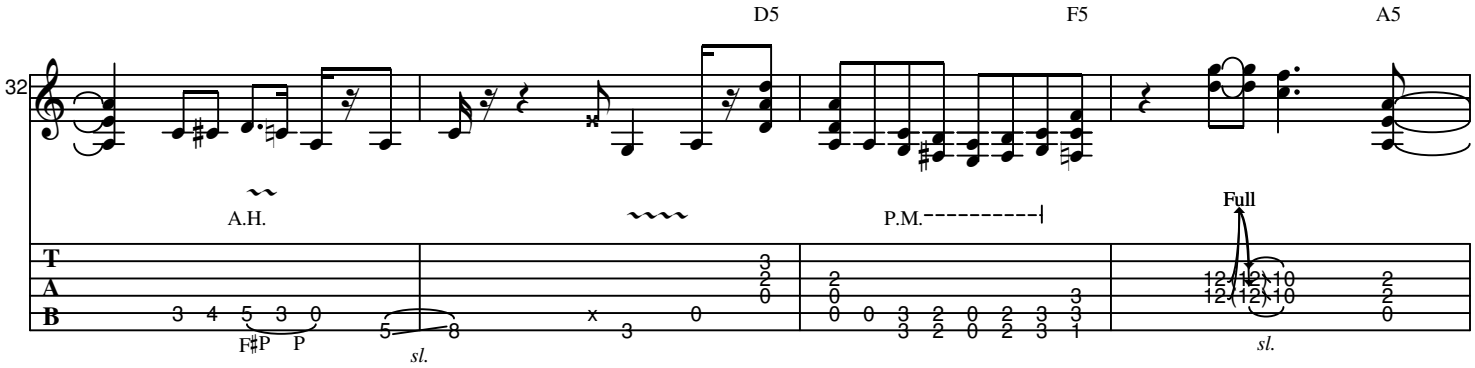

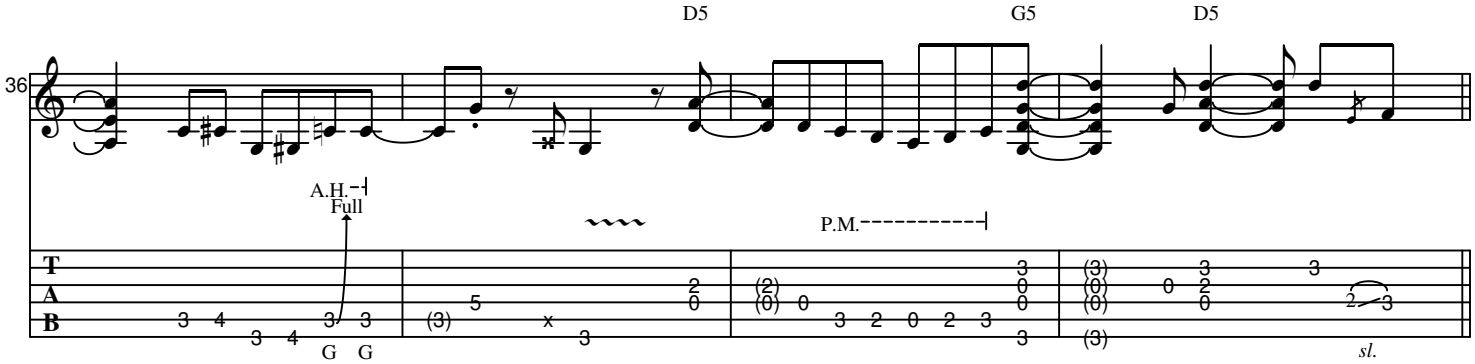

F **Pre-Chorus 2**

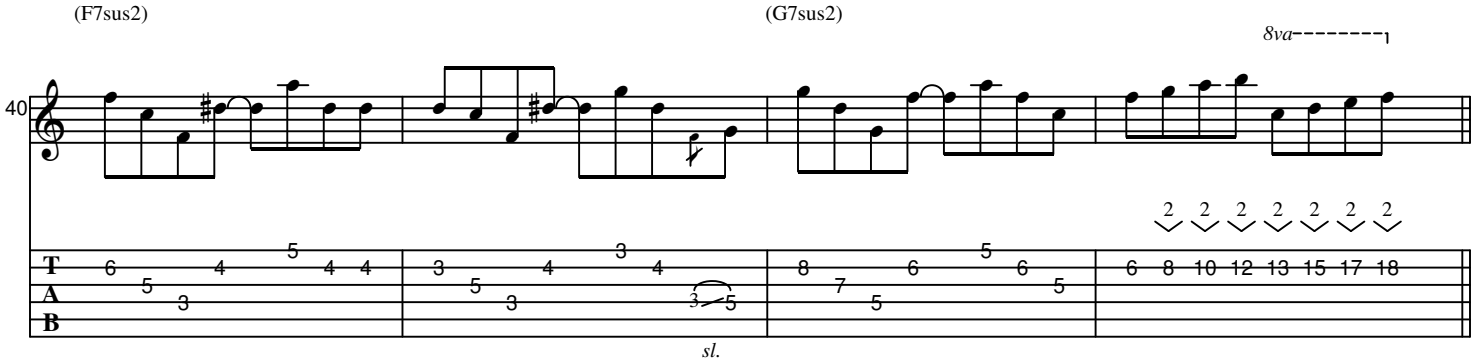

G **Chorus 2**

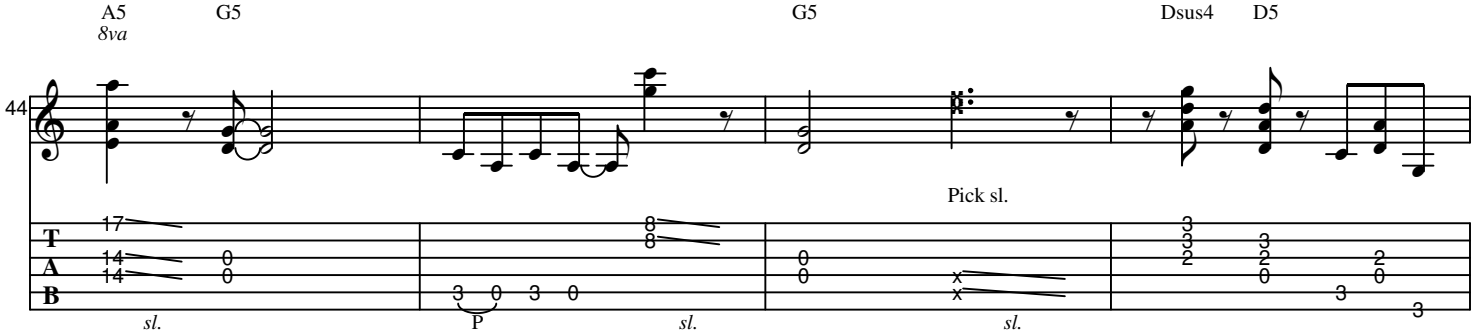

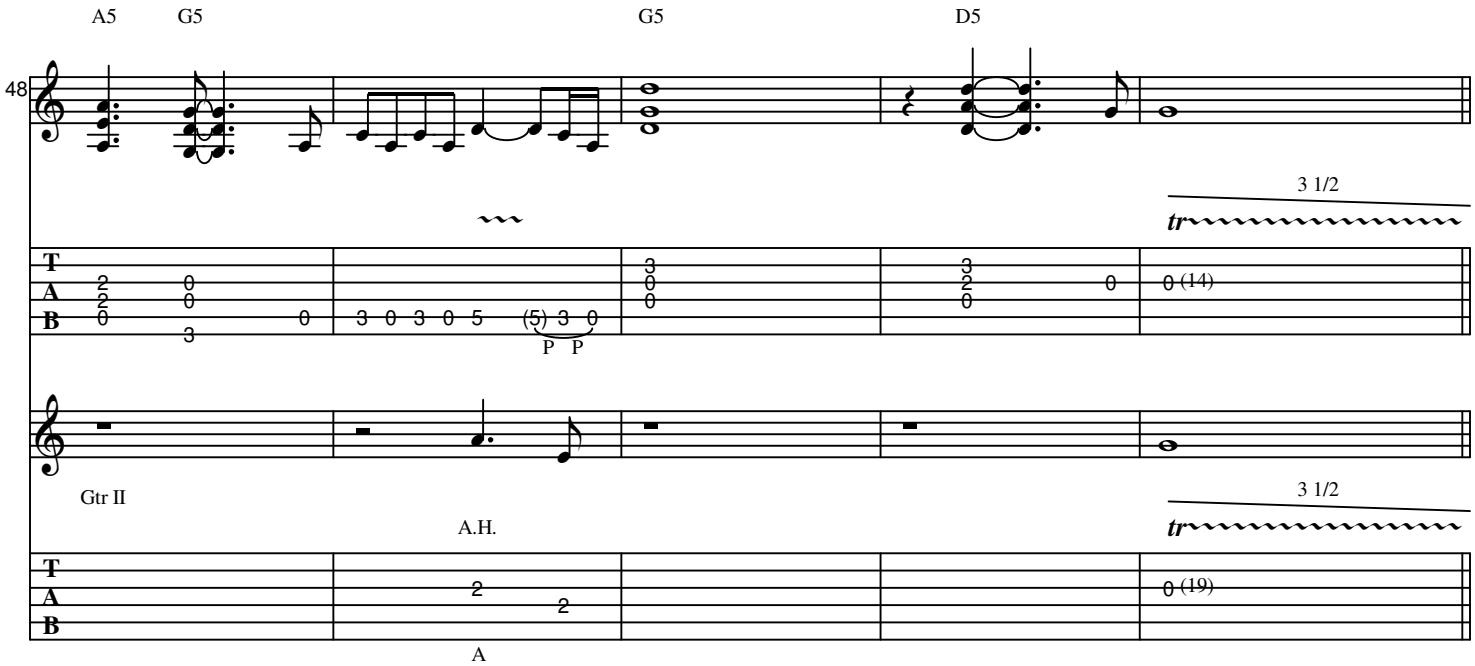
A5
G5
G5
D5
48
3 1/2
tr
Gtr II
A.H.
A

H Bridge

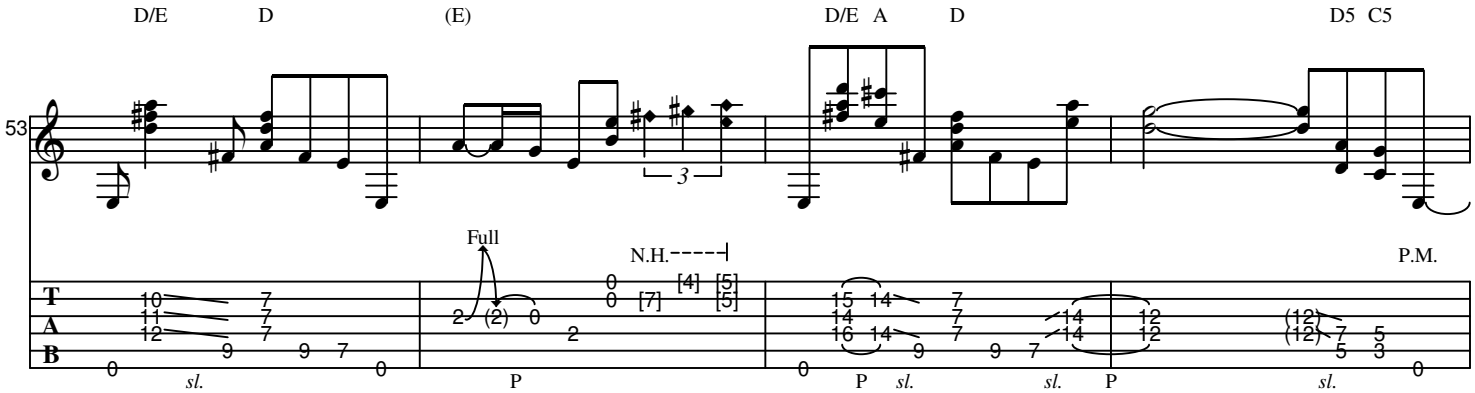
D/E
D
(E)
D/E
A
D
D5
C5
53
Full
N.H.
P.M.

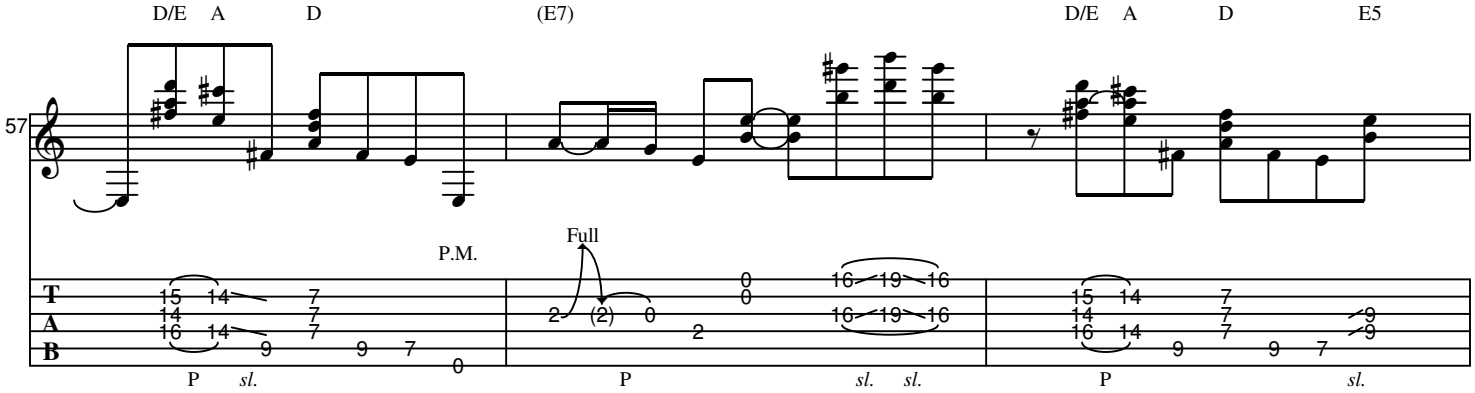
D/E
A
D
(E7)
D/E
A
D
E5
57
P.M.
Full

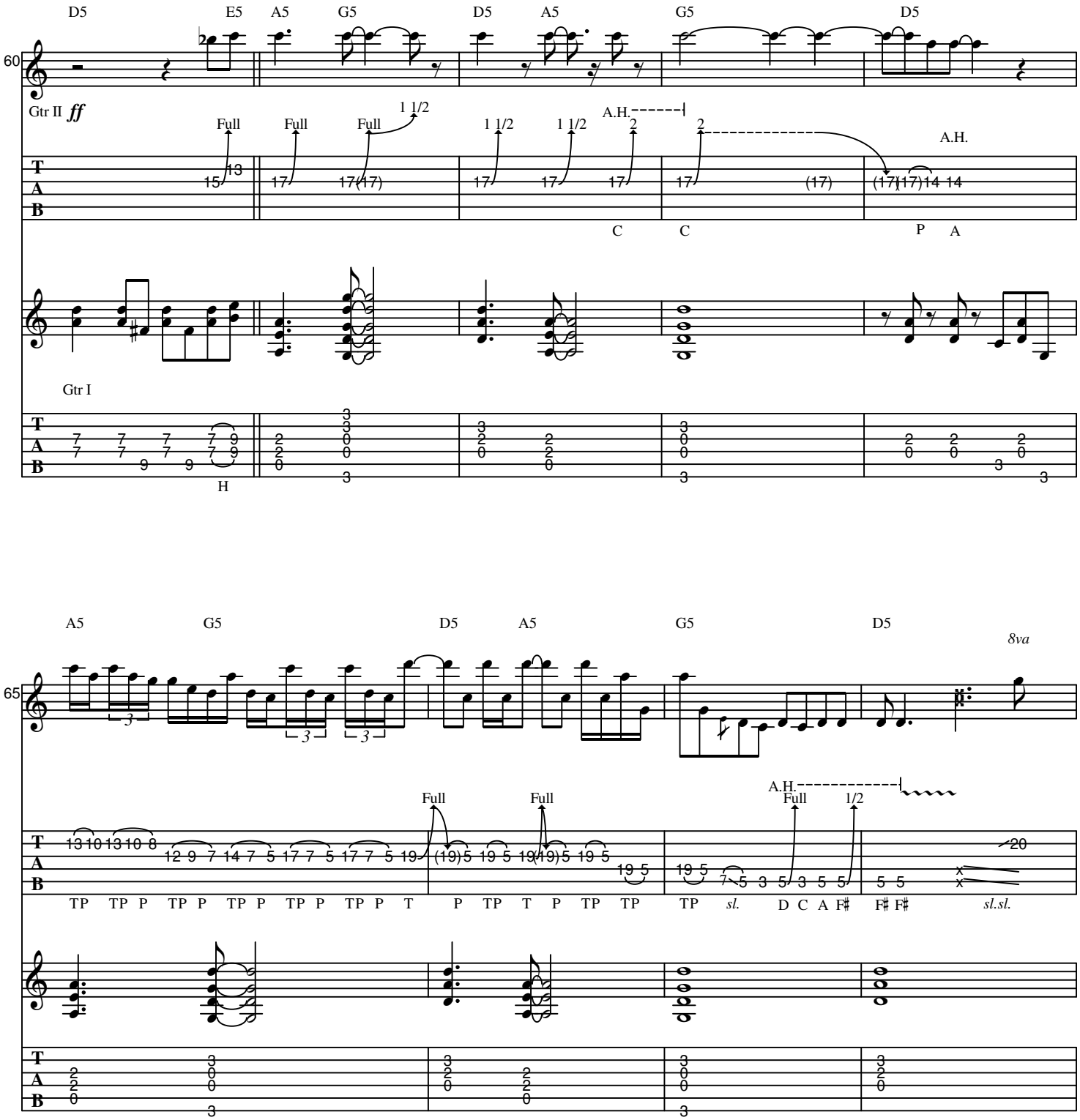
D5 E5 A5 G5 D5 A5 G5 D5
60
Gtr II ff
Full Full Full 1 1/2 1 1/2 1 1/2 A.H. A.H.
C C P A
Gtr I
H
A5 G5 D5 A5 G5 D5
8va
65
Full Full A.H. Full 1/2
TP TP P TP P TP P TP P TP P T P TP T P TP TP TP sl. D C A F♯ F♯ F♯ sl.sl.

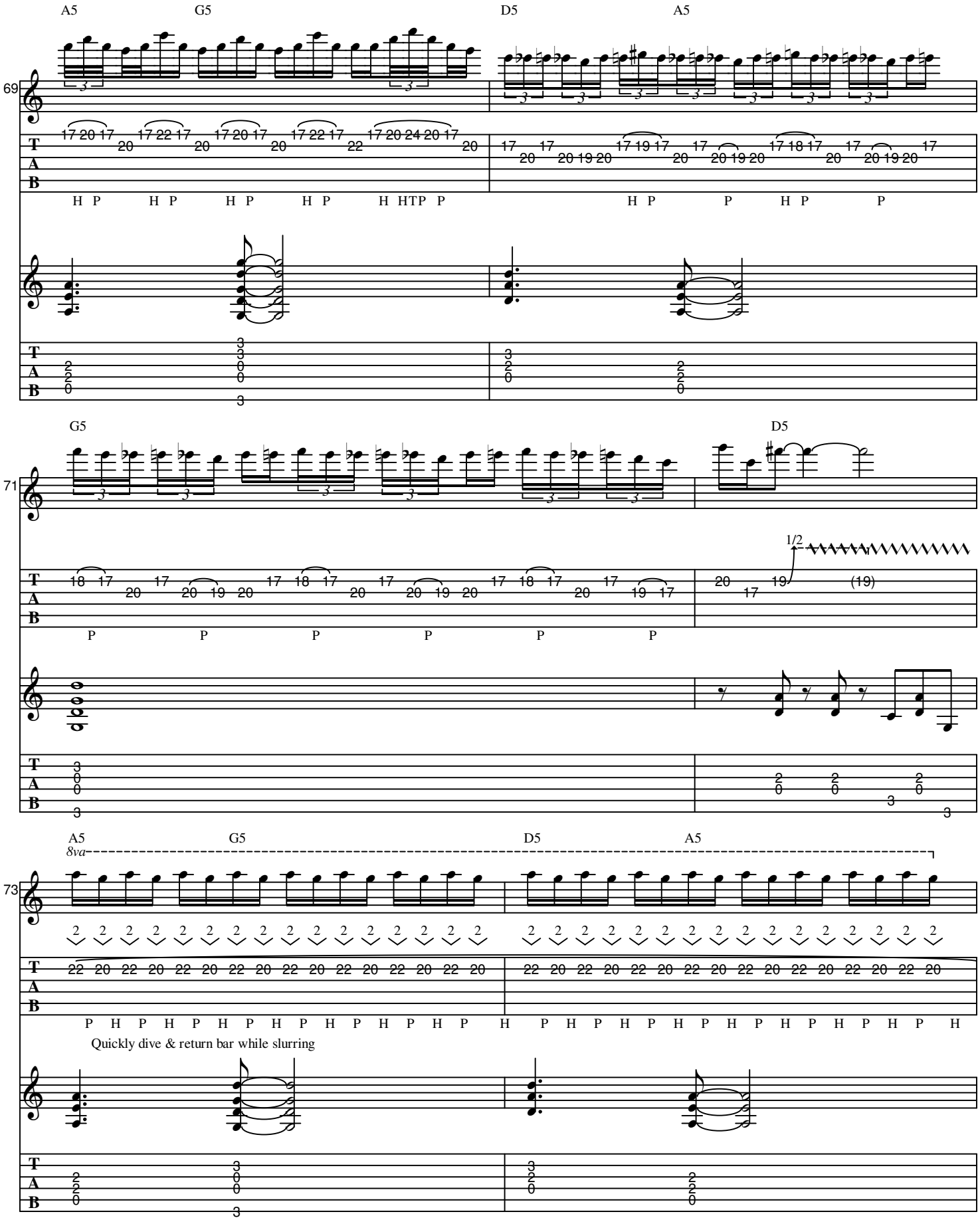
A5
G5
D5
A5
69
H P H P H P H P H HTP P
H P P H P P
G5
D5
71
1/2
(19)
P P P P P P
A5
G5
D5
A5
8va
73
P H P H P H P H P H P H P H P H P H P H P H P H P H P H P H P H P H
Quickly dive & return bar while slurring

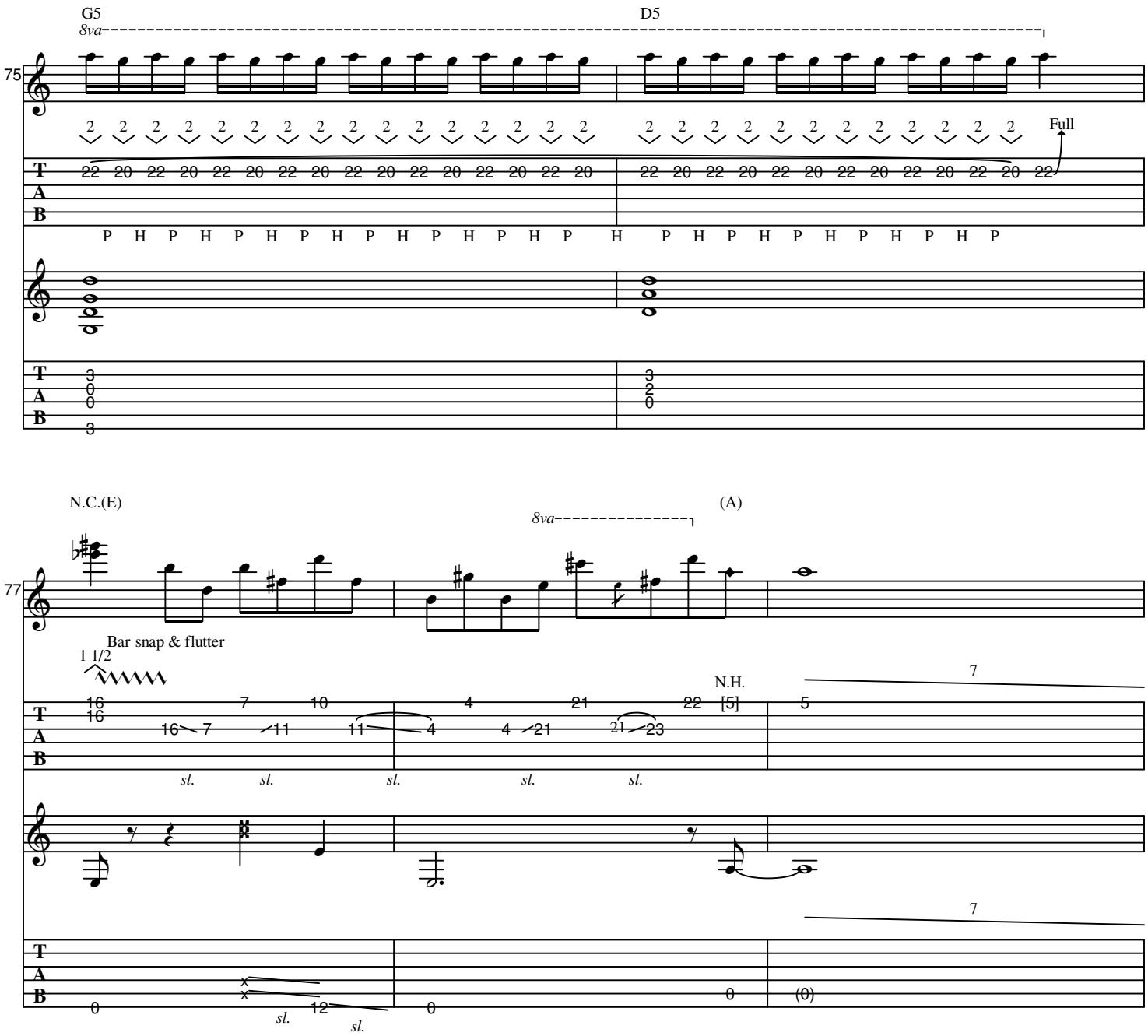
G5
D5
8va
75
Full
P H P H P H P H P H P H P H P H P H P H P H P H P H P H P
N.C.(E)
(A)
8va
77
Bar snap & flutter
1 1/2
N.H.
sl.
(0)

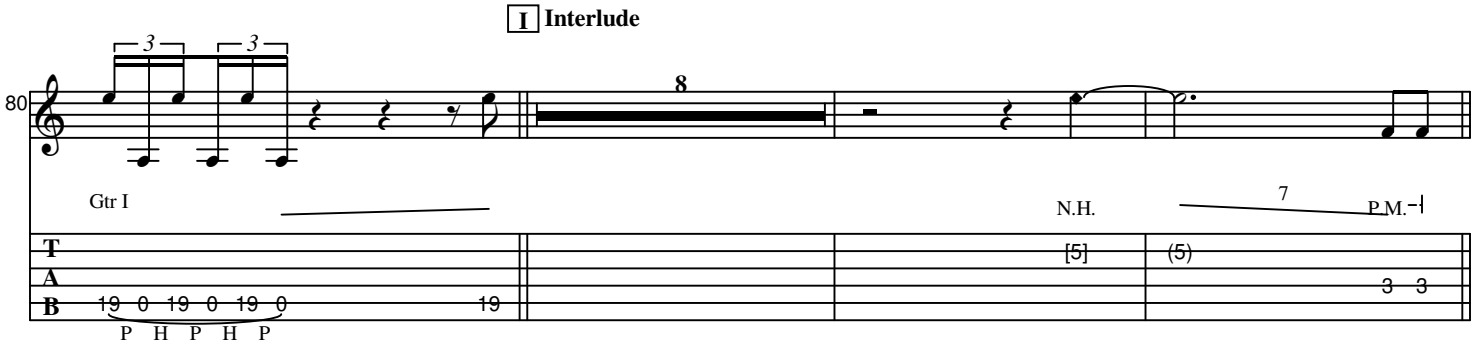
I Interlude
80
Gtr I
N.H.
P.M.
P H P H P

J Pre-Chorus

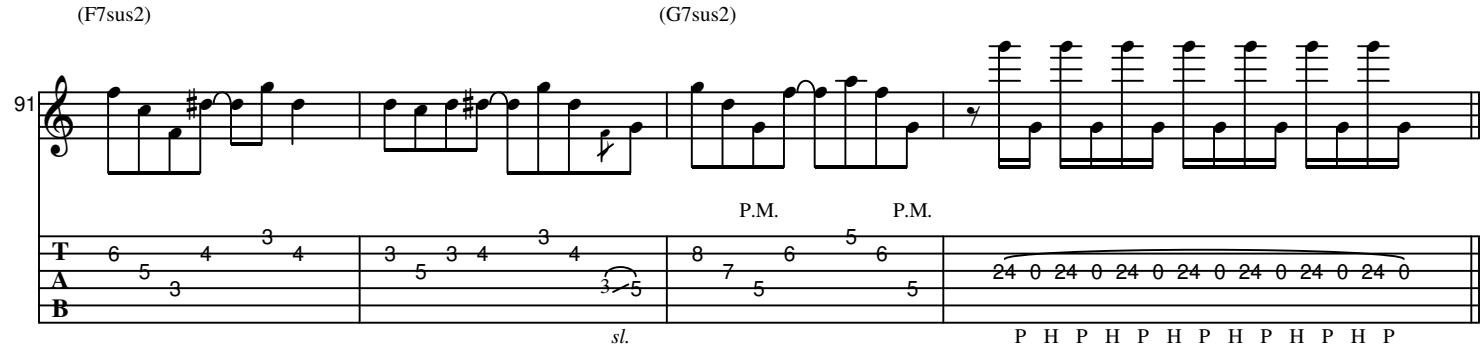

K Outro

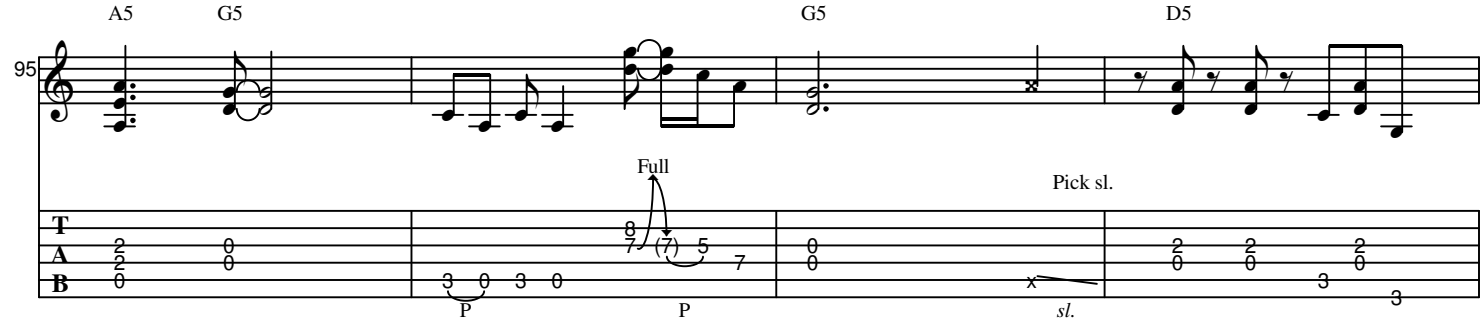

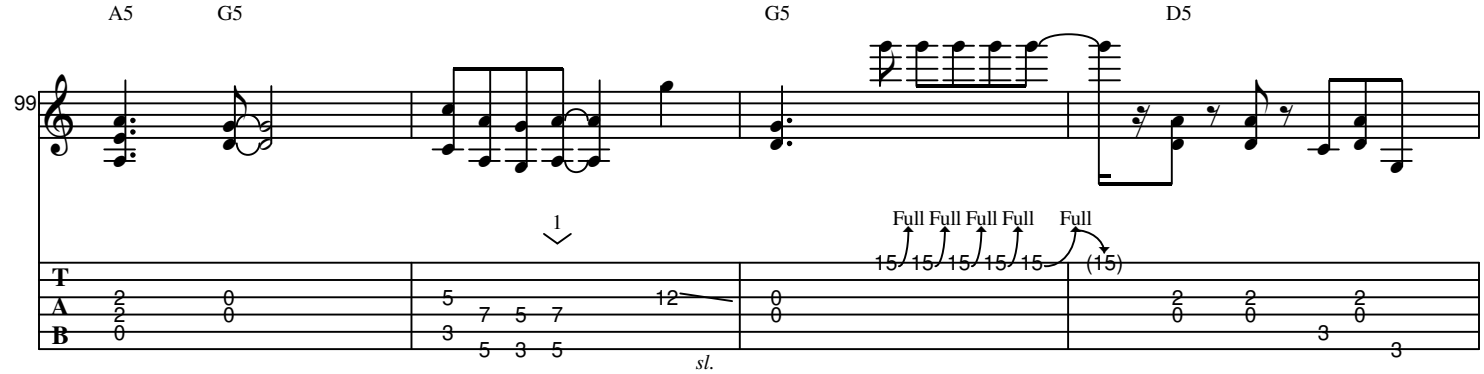

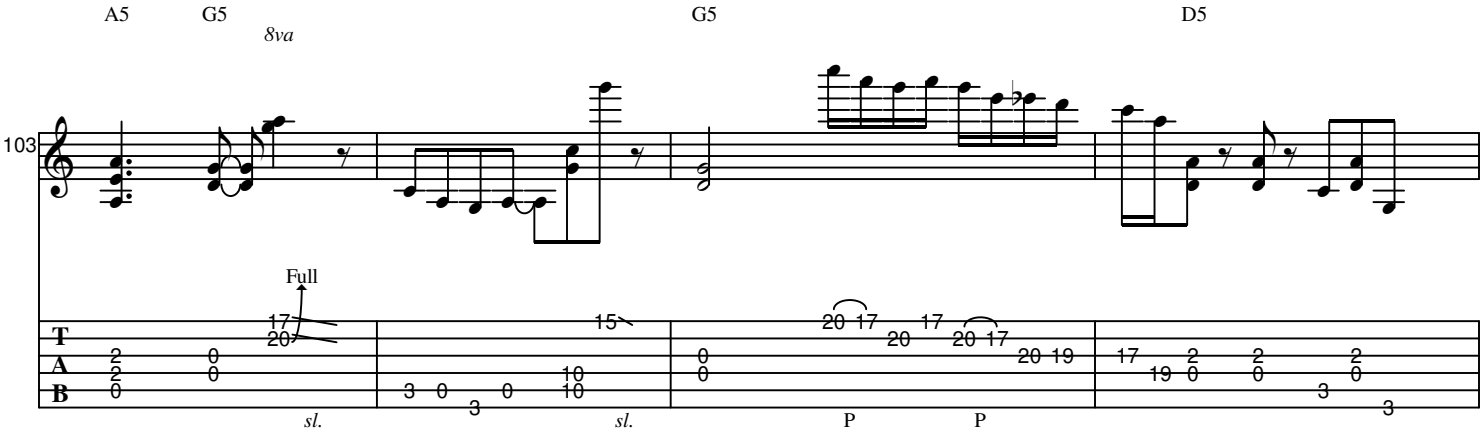

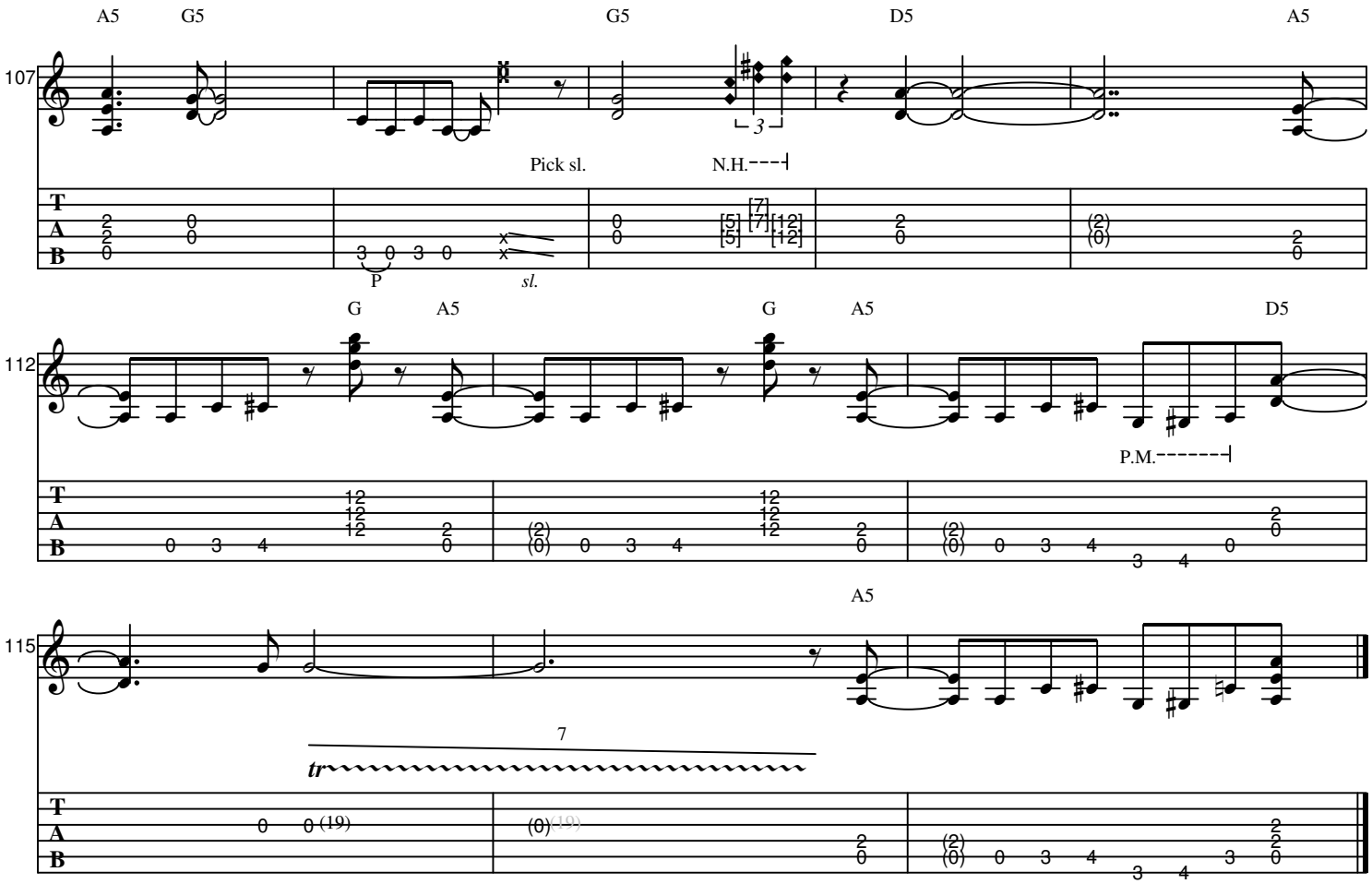
A5
G5
G5
D5
A5
107
Pick sl.
N.H.
P
sl.
G
A5
G
A5
D5
112
P.M.
A5
115
tr
7